

## Distribution Middleware that Maximizes Warehouse Floor Efficiency

*Vocollect VoiceLink™ provides a powerful software connection that ties the Talkman® T2 wearable computers on your warehouse floor back to your host computer system, from a warehouse management system (WMS), to a material handling equipment (MHE) system or an enterprise resource planning (ERP) system.*

Using VoiceLink, supervisors can monitor workers' activities in real-time, alter assignments that are already in progress, generate and evaluate sophisticated reports, and effectively handle special situations by shifting workers and job priorities. With VoiceLink, warehouse managers and supervisors can react quickly to everyday exceptions and changes on the floor – ensuring their customers timely and complete order fulfillment.

VoiceLink's smart design helps you meet your company's unique business needs. Its series of user-friendly screens and user-directed "administration" set-up lets a manager configure VoiceLink to suit their firm's business practices. In addition, individuals can tailor VoiceLink to suit their personal usage and viewing preferences – and save those settings "on file." That accommodates the different needs of multiple warehouse supervisors working simultaneously.

With its abilities to customize views, parameters, data needs, and assignment allocations, plus link to labor management reporting tools, VoiceLink provides the only solution that meets the complete, end-to-end needs of both the end-users and their organization.

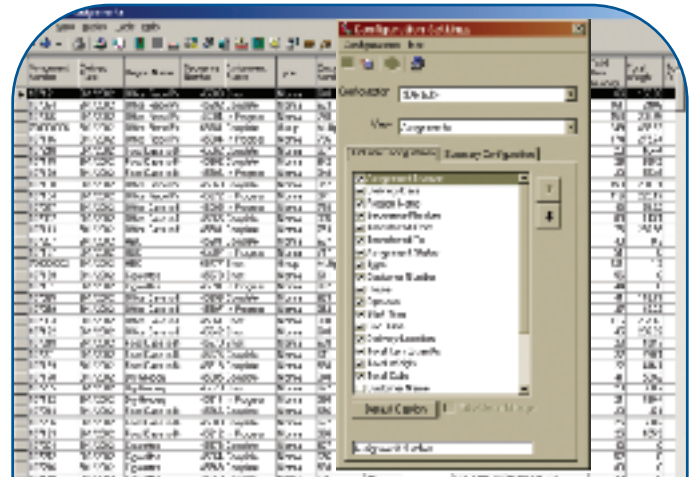

**VoiceLink offers a full-range of pre-built modules that integrates with Vocollect's VoiceDialogs, so associates can perform voice-directed work throughout a warehouse:**

- Order Selection
- Put-Away
- Replenishment
- Receiving
- Cycle Counting
- Put-to-Store (Flow-Through)
- Transfers
- Line Loading

Part of an integrated voice solution, VoiceLink enables supervisors to maximize the efficiency of workers throughout the warehouse.

## Delivering “Hands-free, Eyes-free™” Performance

### VoiceLink Puts Power at Warehouse Supervisors’ Fingertips

- Focus on relevant and immediate warehouse work.
- Monitor warehouse activities, in real-time.
- Track and resolve issues as they occur.
- Update and adjust assignments in order to meet changing demand.
- Analyze operator and group performance.
- Easily enable multiple-order “batch” selection.
- Run “dynamic zones” in operations with pick-and pass selection.
- Personalize and save multiple end-user settings.

### People-Focused

VoiceLink’s powerful supervisor work screens are designed to help managers perform their work more efficiently and with greater ease. The objective is to maximize the value delivered by your most expensive and important asset – your workforce. From the ability for supervisors to save personalized “views” to its powerful labor management reporting and proactive, real-time exception alerts and responses, VoiceLink delivers useful, actionable information to warehouse supervisors when they need it.

### Structure

VoiceLink includes two key elements: a graphical user interface tightly woven with a database module, and one or more Vocollect distribution dialogs, a suite of field-proven, optimized applications for the Talkman® T2 wearable, mobile computer. The distribution dialogs are discrete, stand-alone voice applications that address your company’s business needs, from replenishment and cycle counting, to order selection and put-away.

### Configurability

Designed to be configurable, VoiceLink’s highly flexible set-up lets users establish preferences for how they view worker team performance to SKU-level vs. slot-level data. This provides organizations with the out-of-the-box functionality they need, making it easy to set up and begin using VoiceLink.

### WMS Enhancement

VoiceLink bridges the gap between traditional, batch-oriented or “legacy” WMS systems and real-time Talkman T2 mobile computers. At the same time, it extends the value of the existing WMS by adding the full functionality, cost savings, productivity and accuracy of Vocollect’s integrated voice-directed distribution solution. In many cases, VoiceLink provides significant added functionality to a WMS application. Alternatively, Vocollect offers direct interface options for many leading WMS solutions; consult with your account representative for the latest information.



[www.vocollect.com](http://www.vocollect.com)

Vocollect North America:  
info@vocollect.com

Vocollect Europe:  
voc\_emea@vocollect.com

### Vocollect. Voice-Directed Distribution.

Since pioneering voice recognition for industry in 1987, Vocollect has set the standard for warehouses and other business settings. Together, its market-leading Talkman wearable mobile computer and integrated software suite cut operating costs by eliminating errors and improving worker productivity shift after shift.

Leading WMS providers, material handling integrators and specialty voice solution providers around the world choose the performance and reliability of Vocollect to deliver integrated voice-directed distribution solutions. And every day, over 60,000 workers around the globe rely on Vocollect’s integrated voice solution to help improve their operations.